DAMAC TOWER LONDON – 2 BEDROOM 1008

https://hyderealestate.co.uk

71 Bondway, Parry St, London SW8 1SF, UK

£1,184,000

DAMAC Tower in London Nine Elms is a 50-storey icon offering luxurious studio to 3-bedroom apartments and penthouses with stunning […]

- 2 beds
- 2 baths
- Apartment
- For sale
- 956 sq ft

Building Details

Parking: Underground

Floor Plans

Call us now

Email: info@hyderealestate.co.uk

LONDON

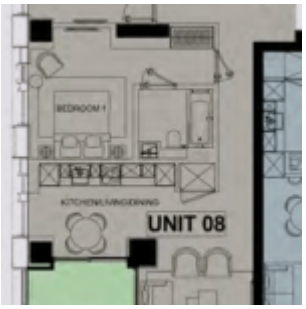

Damac Tower London 1 Bedroom Floorplan

Amenities & Features

Amenities: Cinema, Concierge, Gym, Residents Garden, Residents Lounge

Call us now

Email: info@hyderealestate.co.uk